

FRONT ELEVATION

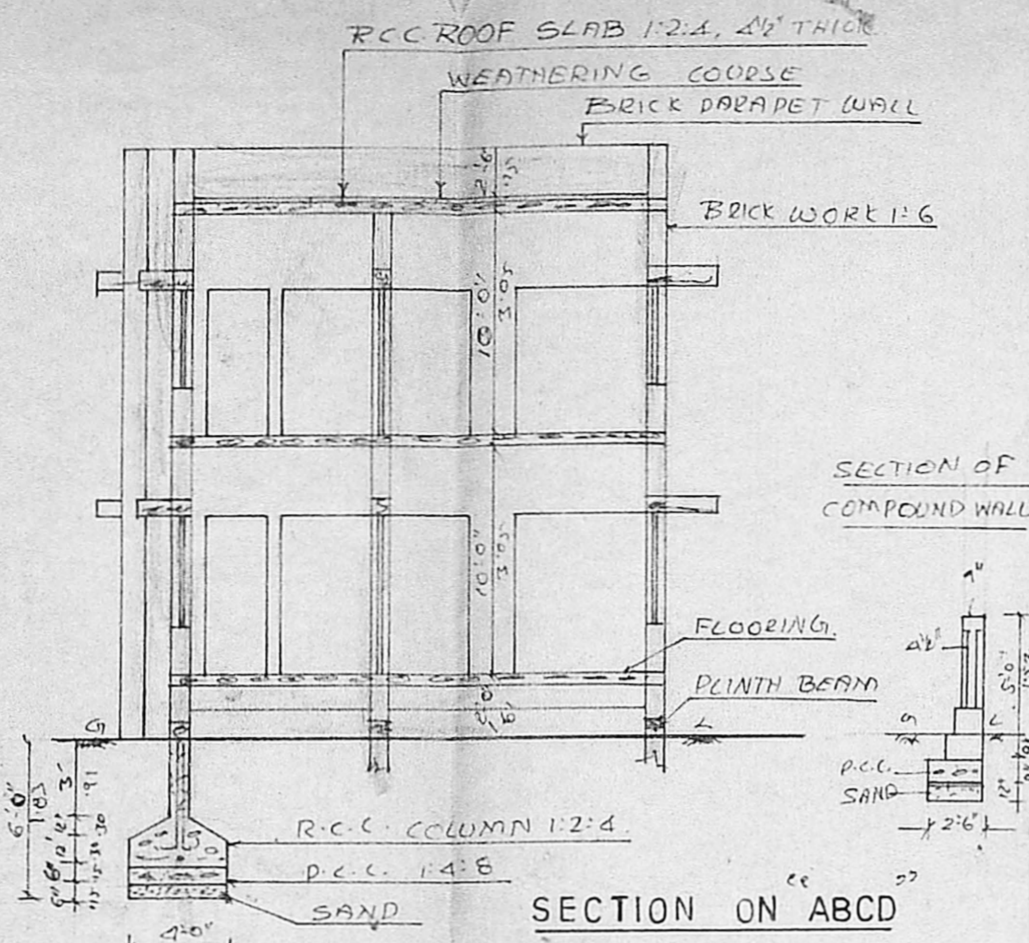

SECTION ON "ABCD"

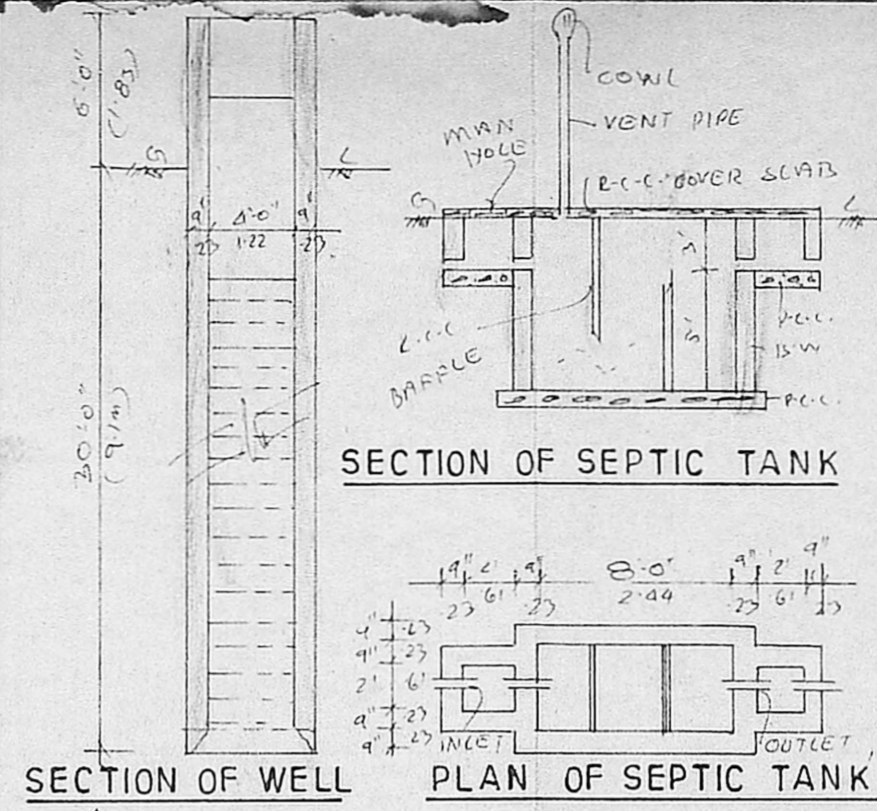

SECTION OF WELL

PLAN OF SEPTIC TANK

**REFERENCE**

|     |            |               |               |
|-----|------------|---------------|---------------|
| M-D | MAIN DOOR  | 3'-3" x 7'-0" | 1.00 x 2.13 M |
| D   | DOOR       | 3'-0" x 7'-0" | .91 x 2.13 M  |
| DI  | DOOR       | 2'-6" x 7'-0" | .75 x 2.13 M  |
| W   | WINDOW     | 6'-0" x 4'-6" | 1.83 x 1.37 M |
| WI  | WINDOW     | 4'-0" x 4'-6" | 1.22 x 1.37 M |
| W2  | WINDOW     | 4'-0" x 2'-6" | 1.22 x .75 M  |
| W3  | WINDOW     | 3'-0" x 4'-6" | .91 x 1.37 M  |
| V   | VENTILATOR | 2'-0" x 1'-6" | .61 x .45 M   |
| S   | JALLY      | 5'-0" x 4'-6" | 1.52 x 1.37 M |

**COLOUR INDEX**

PROPOSED CONSTRUCTION

ROADS

SITE BOUNDARY

**SPECIFICATION**

R.C.C. COLUMN FOUNDATION: 6'-6" DEPTH 4'-0" WIDE, 6" DEPTH R.C.C.

BRICK WORK WITH 1:6.

PLASTERING 1:4, 1/2" THICK.

ALL R.C.C. WORK 1:2:4.

MOSAIC TILE FLOORING.

WEATHERING COURSE: ONE LAYER OF FLAT TILES WITH CM:1'S MIXED WITH WASTE OIL OVER A BED OF BRICK JELLY & PURE LIME 3" THICK.

PLOT AREA: 2400 SFT (OV) 223.0 M<sup>2</sup>

PLINTH AREA:

GROUND FLOOR: 1089 SFT (OV) 101.0 M<sup>2</sup>

FIRST FLOOR: 1085 SFT (OV) 101.0 M<sup>2</sup>

PORTICO : 150 SFT (OV) 14.0 M<sup>2</sup>

TOTAL BUILTUP AREA: 2320 SFT (OV) 216.0 M<sup>2</sup>

KEY-PLAN (NOT TO SCALE)

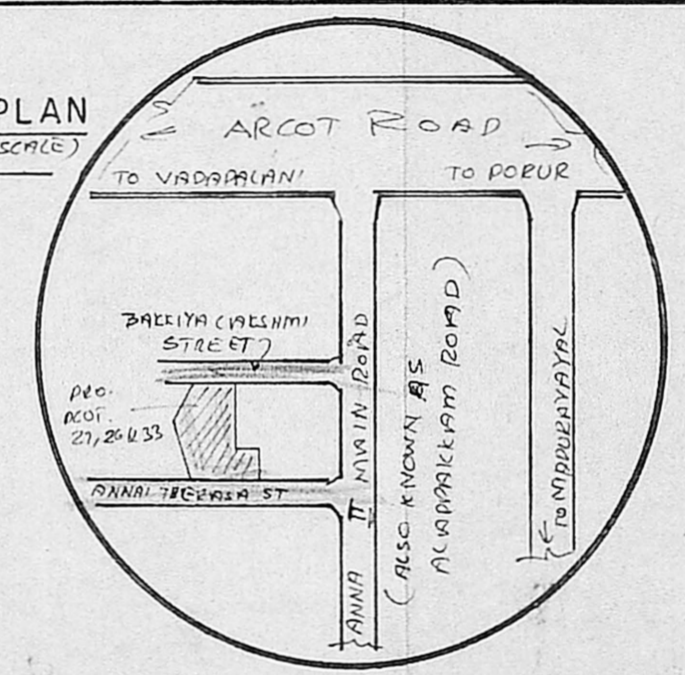

SITE PLAN (SCALE: 1"=20'-0")

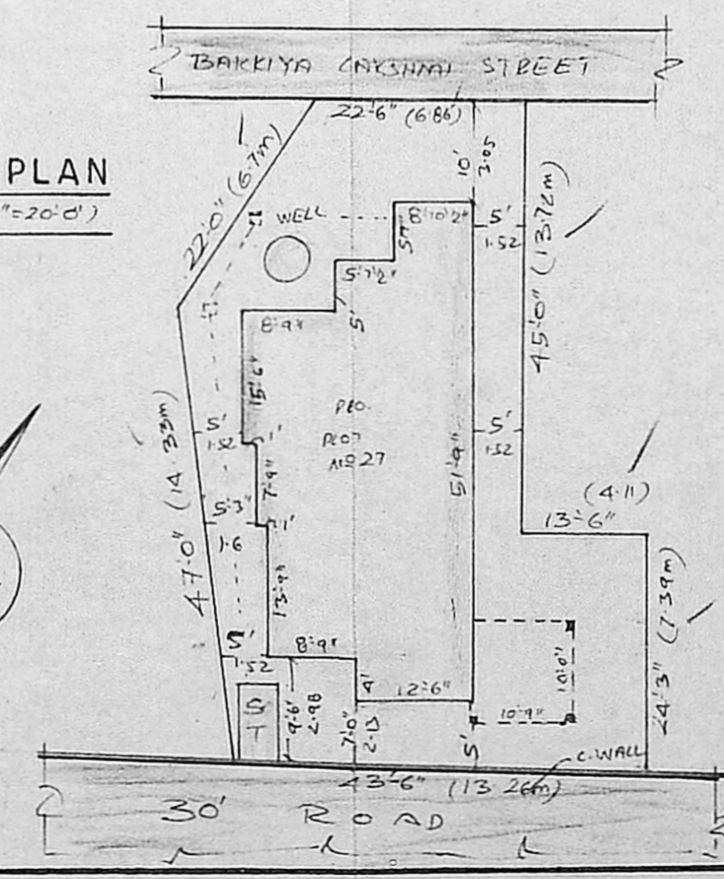

PLAN SHOWING THE PROPOSED CONSTRUCTION IN PLOT No 27, 26 & 33, ANNAI THERASA STREET ALAPPAKKAM S.No 394/3 & 400, OF MADURAVAYAL VILLAGE, SAIDAPET TALUK, CHENGLEPUT DISTRICT. (SCALE: 1"=8'-0")

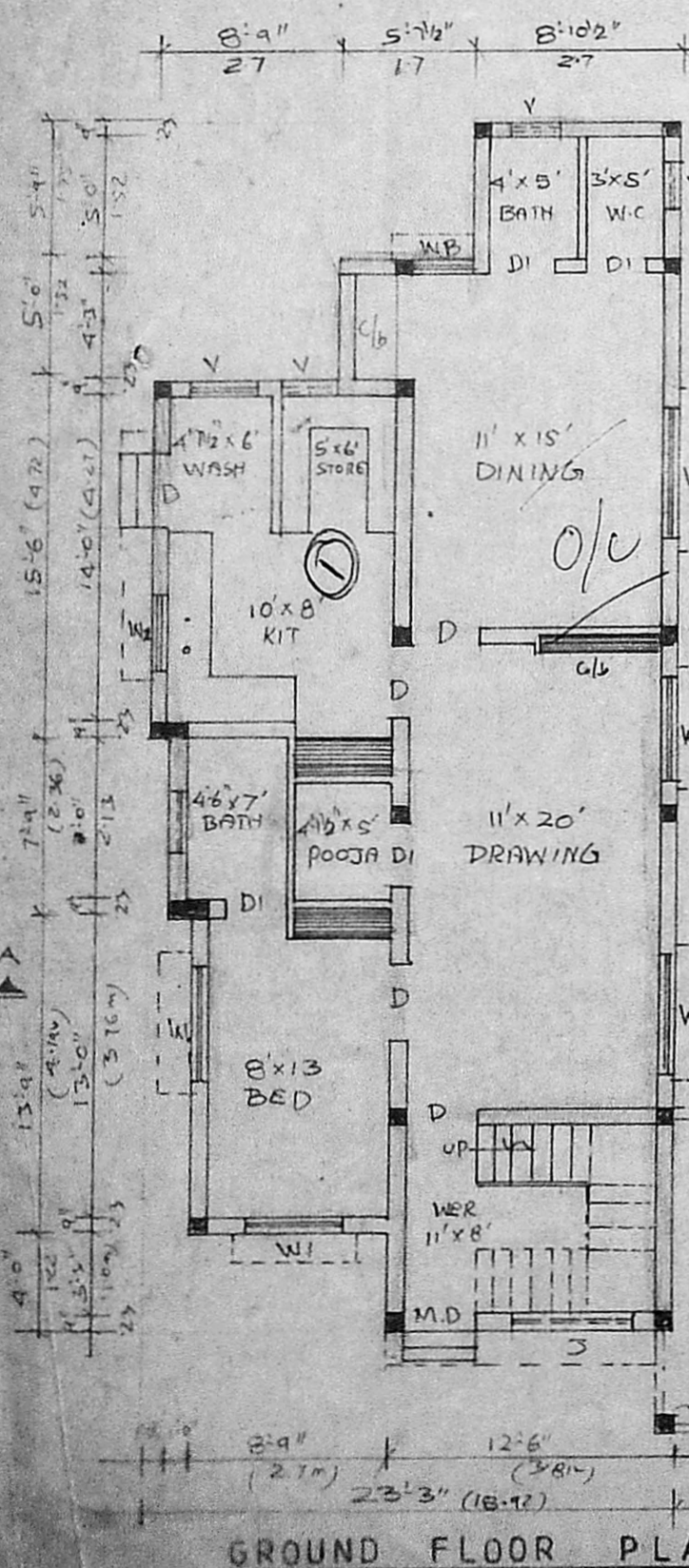

GROUND FLOOR PLAN

Planning Permit No. A/08/92

**APPROVED**

SUBJECT TO THE CONDITIONS IN THIS OFFICE LETTER.

No. 12/21175/91. Date: 7-1-92

S. Joyan

FOR MEMBER SECRETARY  
MADRAS METROPOLITAN  
DEVELOPMENT AUTHORITY  
MADRAS - 600 008.

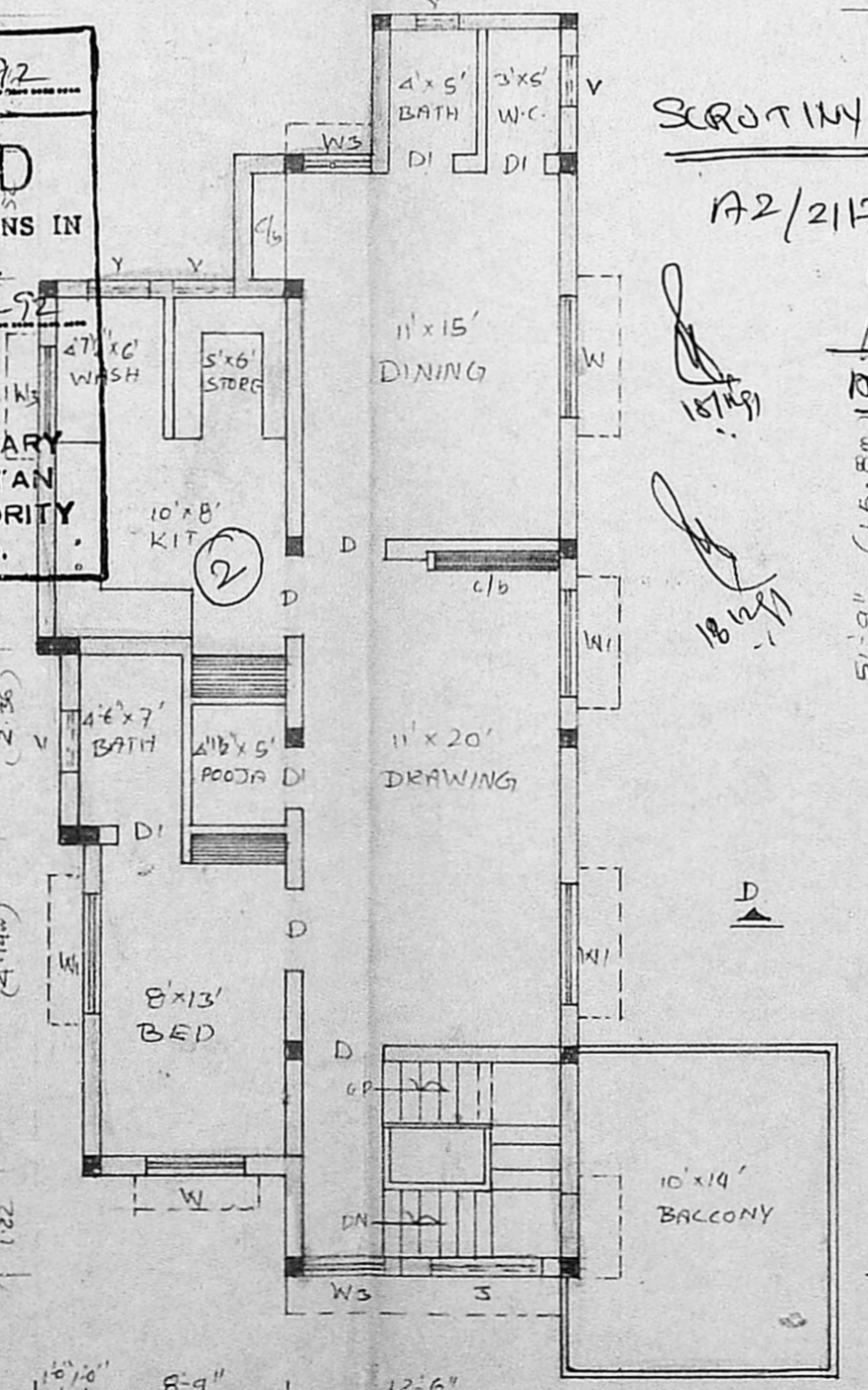

FIRST FLOOR PLAN

SCRUTINY

172/21175/91

18/12/91

18/12/91

S. Rama

OWNER. S. RAMA

R. Mohan Rao, D.O.E.  
LICENSED SURVEYOR  
Corporation of Madras  
REG No: 14  
AMBATTUR TOWN SHIP  
ALANDUR MUNICIPALITY  
Consulting Engineer & Contractor  
Office: 15, Madley Road  
V. NAGAR, MADRAS-600 008

LICENSED SURVEYOR